

PLAT OF SURVEY  
-of-

Lot three (3) in ROGERS SECOND SUBDIVISION, being a redivision of Lots 2, 3 and 4 of Roger's addition to the City of Lake Geneva, being a part of the East One-half (½) of the East One-half (½) of the South West One-quarter (¼) of Section Twenty-five (25), in Township Two (2) North, Range Seventeen (17) East, in the City of Lake Geneva.

Survey for: Great American Funding Corp.

Buyer: Robert Carter

WILLIAMS STREET

Bearings hereon refer to the Centerline of Williams Street as assumed North for mapping purposes.

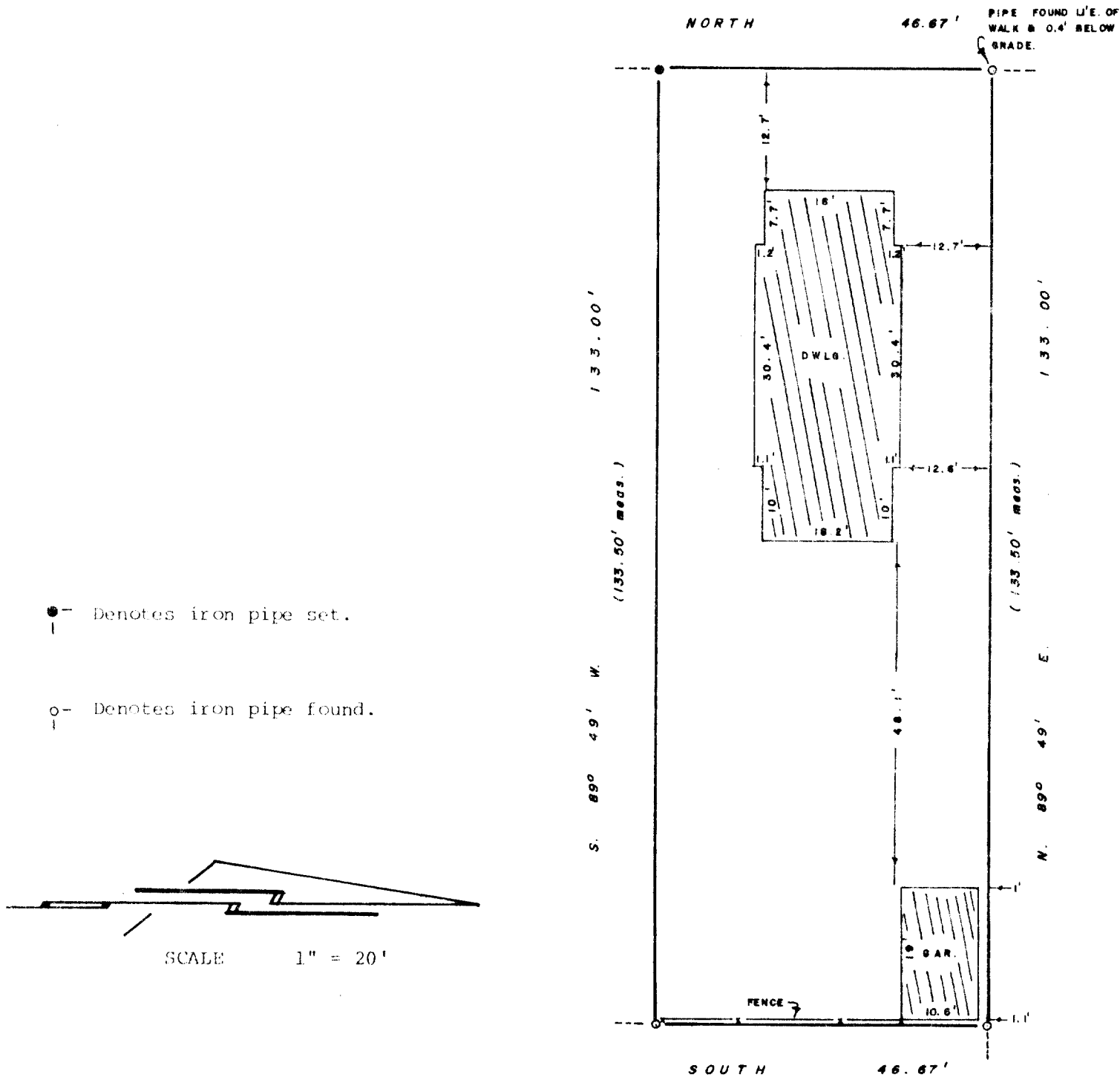

I Certify that I have surveyed the described property and the above map is a true representation thereof and shows the size and location of the property, its exterior boundaries, the location and dimensions of all visible structures thereon, fences, apparent easements and roadways and visible encroachments, if any.

This survey is made for the exclusive use of present owners of property, and also those who purchase, mortgage or guaranty the title thereto within one (1) year from date hereof.

Robert L. Sternberg  
Registered Land Surveyor

9-12-79  
Date

79353  
Job No.

7-681

